

**GENERATOR INTERCONNECTION APPLICATION**  
FOR ALL PROJECTS WITH AGGREGATE GENERATOR OUTPUT 20 kW OR LESS  
Also Serves as Application for Category 1 Net Metering

**EXHIBIT C**

**Electric Utility Contact Information**

Utility Name  
Interconnection Coordinator  
Utility Street Address  
Utility Street Address  
Interconnection Hotline: XXX.XXX.XXXX  
Interconnection Email: xxx@xxx.com

**Customer / Account Information**

**Electric Utility Customer Information: ( As shown on utility bill )**

Customer Name ( Last, First, Middle):

Customer Mailing Address:

Customer Phone Number:

Customer E-Mail Address: ( optional )

Electric Service Account #

Electric Service Meter Number:

**Are you applying for the Net Metering Program?**    Yes    No

**Are you interested in selling Renewable Energy Credits (REC's)?**    Yes    No

**Will you have an Alternative Electric Supplier?**    Yes    No      **Name:**

Notes:   Enter name ONLY if your energy is supplied by a 3rd party, not the utility.  
You must apply to both the Distribution Utility and your Alternate Energy Provider (if applicable) for Net Metering

**Generation System Site Information**

Physical Site Service Address (if not Billing Address):

--

Annual Site Requirements Without Generation in Kilowatthours

	kWh/year
--	----------

Peak Annual Site Demand in Kilowatts (only for customers billed on demand rates)

	Kw
--	----

Attached Site Plan:

Page # --
-----------

Attached Electrical One-Line Drawing:

Page # --
-----------

# GENERATOR INTERCONNECTION APPLICATION

FOR ALL PROJECTS WITH AGGREGATE GENERATOR OUTPUT 20 kW OR LESS  
Also serves as application for category 1 Net Metering

## Generation System - Manufacturer Information

System Type ( Solar, Wind, Biomass, Fuel Cell, Geothermal, etc ):	
Generator Type ( Inverter, Induction, Synchronous ):	
Generator Nameplate Rating:	kW
Expected Annual Output in Kilowatthours	kWh/year
A.C. Operating Voltage:	
Wiring Configuration ( Single Phase, Three Phase ):	
Certified Test Record No.(Testing to standard UL1741 scope 1.1a)	

**Inverter Based Systems:**

Manufacturer	
Model ( Name / Number )	
Inverter Power Rating (kW)	kW

**Induction & Synchronous Based Systems**

Manufacturer	
Model ( Name / Number )	

## Installation Information

**Project Single Point of Contact: ( Electric Utility Customer, Developer, or other )**

Name:	
Company ( If Applicable ):	
Phone Number:	
E-Mail Address:	

Requested In Service Date:	
----------------------------	--

Licensed Contractor ( Name of Firm or Self ):	
Contractor Name ( Last, First, MI ):	
Contractor Phone #:	
Contractor E-Mail:	

## Customer and Contractor Signature and Fees

Attached \$75 Interconnection Application Fee or

Attached \$100 combined Interconnection & Net Metering Program application fees

(\$75 Interconnection Application Fee plus \$25 fee required if selecting net metering)

(Check # / Money Order # )

--

( Sign and Return complete application with Application Fee to Electric Utility Contact )  
To the best of my knowledge, all the information provided in this Application Form is complete and correct.

\_\_\_\_\_  
Customer Signature

\_\_\_\_\_  
Contractor Signature (if applicable)

Note: Refer to the applicable "Michigan Electric Utility Generator Interconnection Requirements" for a detailed explanation of the Interconnection Process and Technical Requirements.

Sample Site Plan - Provided for Reference Only.

# SITE PLAN

APPLICANT	
ADDRESS	
CITY/TOWN	SIGNATURE

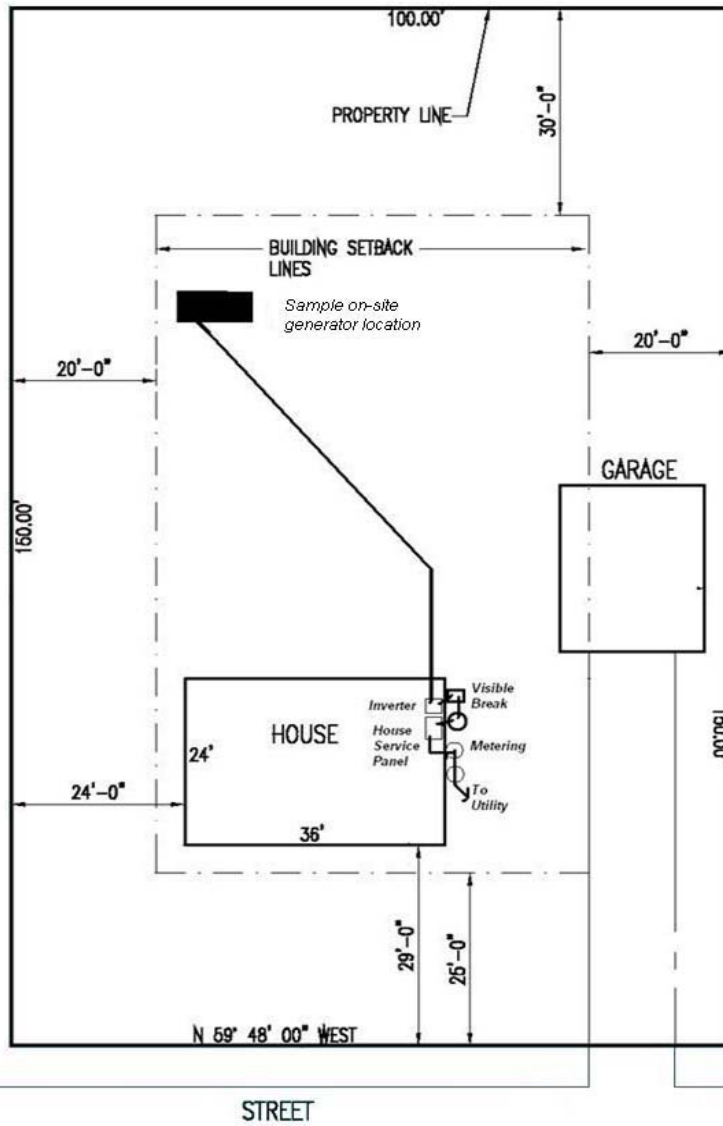

[http://www.cis.state.mi.us/platmaps/sr\\_subs.asp](http://www.cis.state.mi.us/platmaps/sr_subs.asp)

**Note:** Legible hand drawn site plans are acceptable

# Sample One-Line Drawing

## UL 1741 Scope 1.1A Compliant

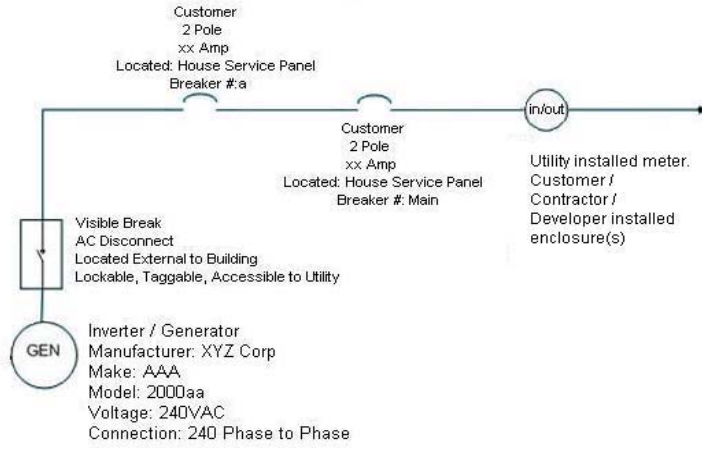

Legible Hand Drawn One-Line is  
acceptable